

1 *Allo* Spring is here

Key markings and features include:

Alto Spring is Here

5 Tenor

Spring is here

① 7 9 *p cresc.*

mf 3 17 *cresc.* 7 *mf*

25 *f* *p* *mf*

31 38 39 *mf*

3 47 4

55 *p cresc.* *f*

4 Tenor Spring isthere

Bar Springs Here

① 8 9

p cresc. *mf*

①7 7 ②5

w/ B.

③9 2 3 2

④7 4

⑤5 *p cresc.*

w/ Bones

1 Trpt Spring Is Here

HAT *uniso.*

5 9 7 17

p

uniso.

25 2 [open] LEAD

3 33 3

4 39 8 47 8

55 *p* *cresc.*

3

2 Tpt Spring Is Here

HAT *unis*

① 5 9 7 17

unis

25 8 33 *Solo ad lib.* E-6 A7 D- G7

E-6 A7 D- G7 39 C F C E-6

G-6 D7 G7 47 8

55 *p* *cresc.* *f* *p*

HARMONIC DEAD

rit.

3 Tpt Spring is Here

HAT *unis*
p

5 9 7 17

unis

25 2

open unis
f

3 33 3

4 39 8

47 8 55

cresc. **HARM.**
rit.

8

4 Trpt Spring is Here

HAT *unis*

p ① ⑤ ⑨ ⑰ ⑲ 2

open *unis*

p ③③ ③④ ④ ③⑨ ④⑦ ④ ⑧

⑤⑤

p *acc.* **HARM.** *rit*

1 Solo

Spring is Here

♩ Bone

Spring is Here

♩ Bass Spring is Here

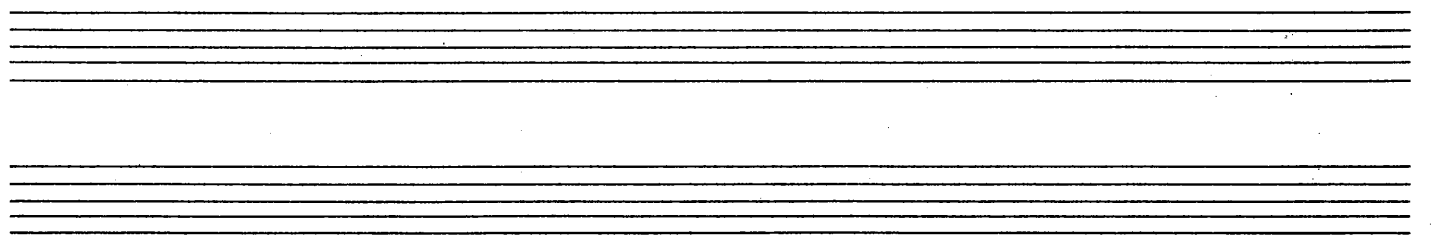
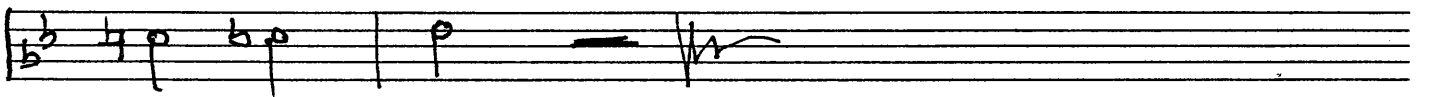
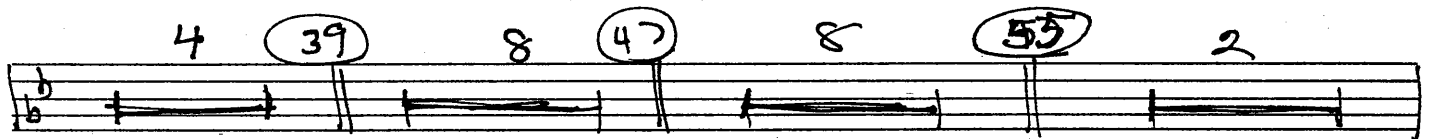
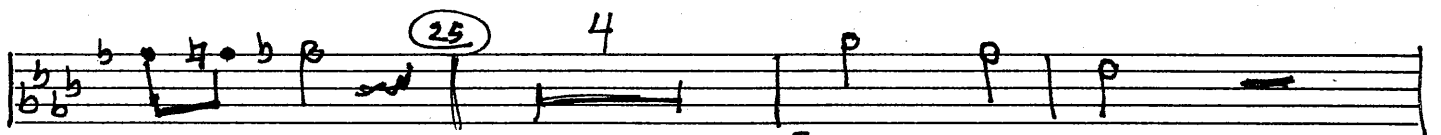

7

Saxo

Spring is Here

Pno Spring is Here

12 Beat

1

A^b G₇ A^b

A^o B^b C^o/A^b D^b G₇ 9 A^b G^o A^b G^o A^b

D^b A₆ A^b F-E A^b F-G E^o F-G E^o F-G A₆ B^b₇ E^b₇

17 12 Beat

17

G₇ B^b A^b C^o/B^b C^o F[#] F₇

B^b E^b C^o F₇ D^b 25 4 Beat A^b G^o A^b G^o A^b B- E₇

B^b E^b C F- B^b E^b₇

33

33

D-G G₇ C- F₇ D-G G₇

C- F₇ 39 B^b E^b B^b F-G C₇ F₇

Empty musical staves for further notation.

Pmo Solo

G^o/A B^b G^o/A B^b F^o C⁻

F^o C⁻ ¹⁰⁰ 55 B^b D⁻ C⁷ G^b₇

C⁻ F⁷ B⁷ B^b

Bass Spring is Here

①

4 beat 9 Ab

F-6 F6- 34

B^b7 E^b7 17

3

25

C- F- B^b- E^b7

33 D-6 G7

C- F7 D-6 G7 C- F7

39

B^b E^b B^b F-G

C- F- (47) G^o/A B^b

G^o/A B^b F^o C-

F^o C- (55) B^b D- G-

Drums Spring is Here

[2 Beat] *musics*

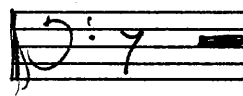
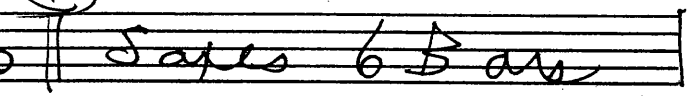
①  | Bones 8 Bars | ⑨  Saxes 6 Bars

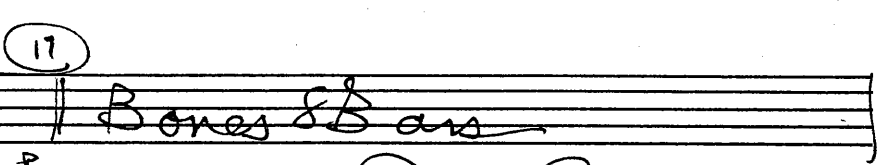
Saxes  | ⑪  Bones 8 Bars

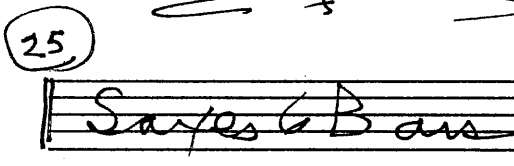
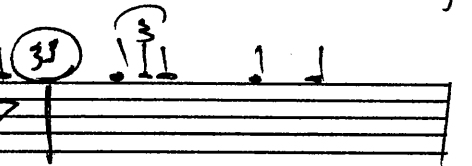
⑮  | Saxes 6 Bars | ⑳  Saxes 6 Bars

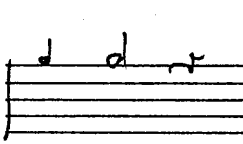
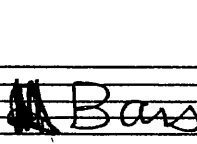
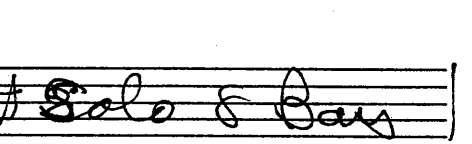
 [14 Beat] | ⑳  Tapt Solo 4 Bars | ㉓  Tapt Solo 5 Bars

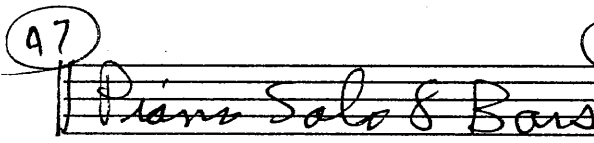
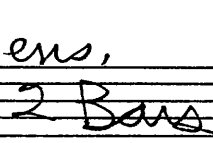
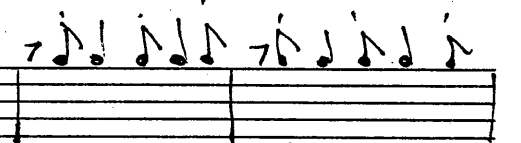
㉗  | ㉗  Piano Solo 8 Bars | 2 Bars | ㉗  ens.

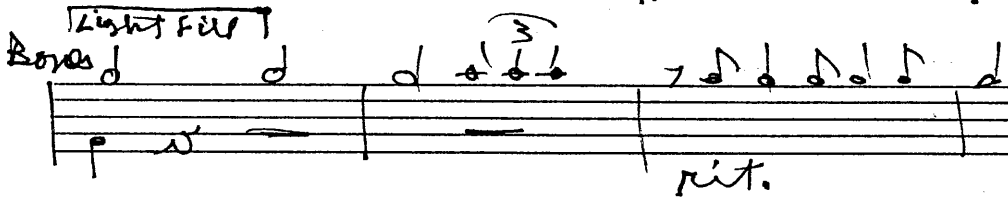
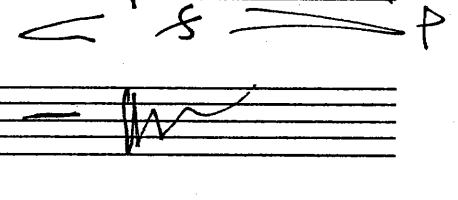
Light Fill
Bones  | rit. 

Empty musical staves for additional notation.

Pno Spring is Here

2 Beat

1

Ab G7 Ab

Bb C0/Ab Db Gb Ab G0 Ab G0 Ab

Db A6 Ab F-E Ab F-G E0 F-G E0 F-G Ac Bb7 Eb7

17 2 Beat

25

G7 Bb Ab C0/Bb C0 F7

Bb Eb7 C0 F7 Db Ab G0 Ab G0 Ab B- F7

Bb Eb7 C F- Bb Eb7

33

39

D-G G7 C- F7 D-G G7

C- F7 Bb Eb Bb F-G C7 F7

Pmo Solo

Chords: G^o/A, B^b, G^o/A, D^b, F^o, C-

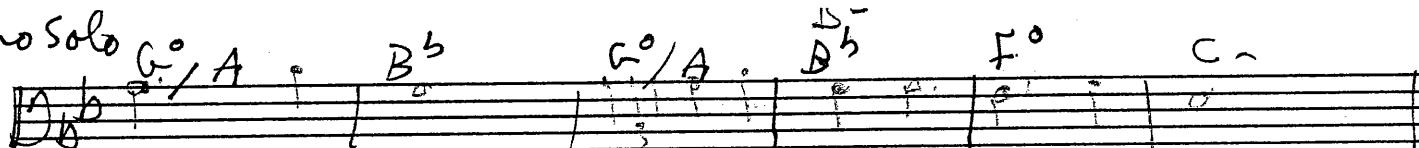

Chords: F^o, C-, (55) B^b, D-, C₇, G^b₇

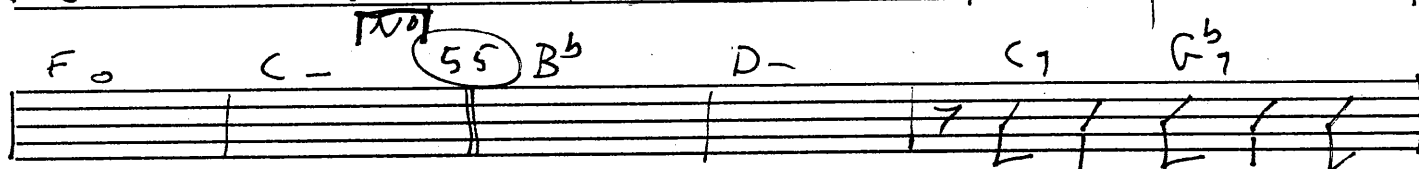

Chords: C-, F₇, B₇, B^b

rit.

